CORTLAND COUNTY

PROPERTIES WITH GAS LEASES
AND GAS DRILLING PROHIBITED AREAS

N
W E
S

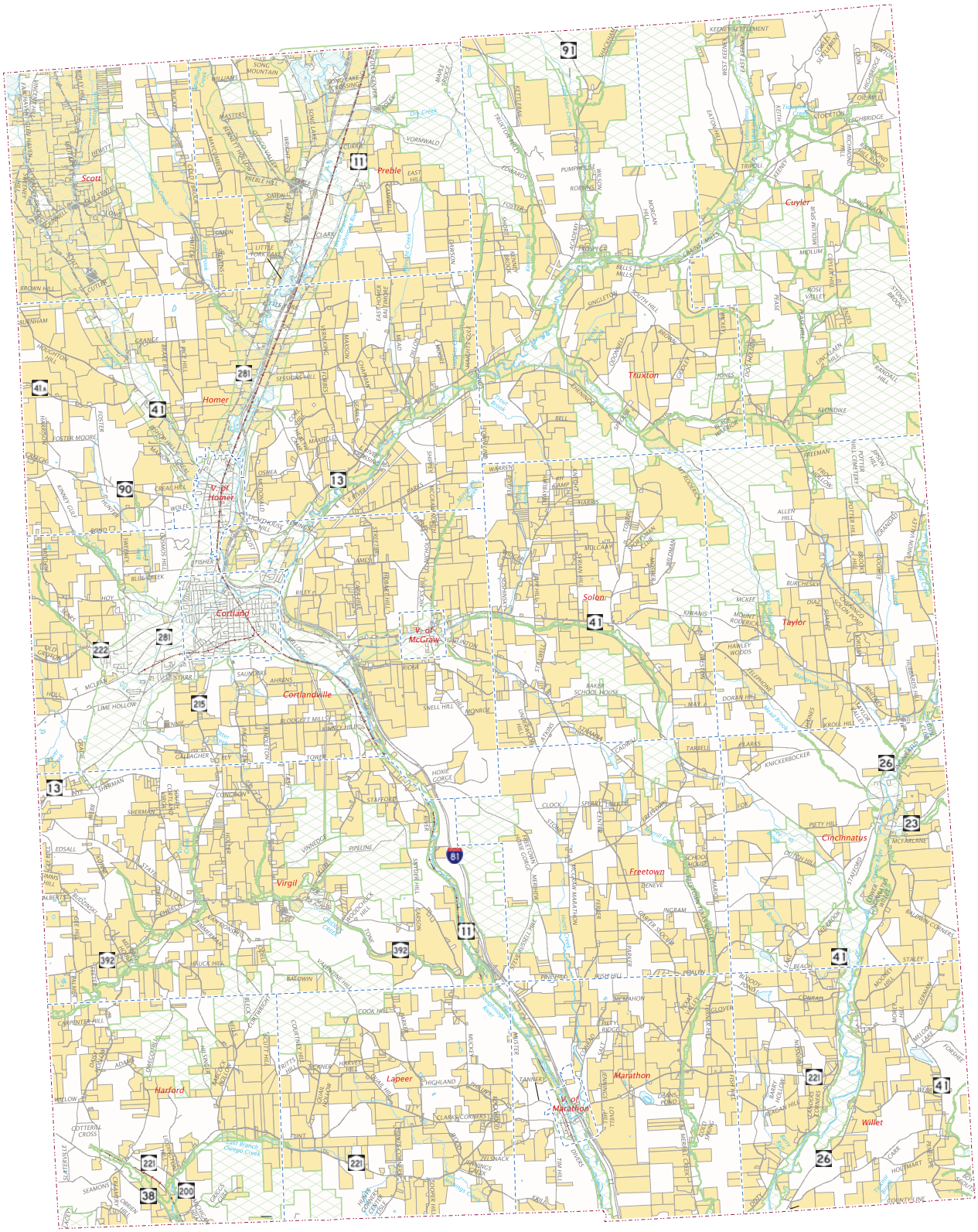

CORTLAND COUNTY
PLANNING DEPARTMENT
37 CHURCH STREET
CORTLAND, NY 13045

0 1 2 3
Miles

PROPERTY WITH GAS LEASES

GAS DRILLING PROHIBITED AREAS